

SIERRA VERDE RANCH — UNIT XXII

RECORD OF SURVEY
SHEET 1 OF 3

SECTIONS 9 & 15 T.21N., R.8W., G.&S.R.M., YAVAPAI COUNTY, ARIZONA

L.S. 53/37

GRANT OF EASEMENTS

The undersigned, as owner of the land described on this Survey Map, hereby creates and grants the following permanent easements, which shall run with the land:

(i) The easements as shown for roadway ingress and egress consisting of any easement 30 feet or greater in width, are for the benefit and non-exclusive use of: the owners of any parcels shown on the Survey Map; First American Title Insurance Company, a California Corporation, it's invitees, successors and assigns; Sierra Verde Land, L.L.C., an Arizona Limited Liability Company, it's invitees, successors and assigns; YAVAPAI 10,000 L.L.C., an Arizona Limited Liability Company, it's invitees, successors and assigns; Red Deer Cattle Inc., a Texas Corporation, it's invitees, successors and assigns; RDS, Inc., an Arizona Corporation, it's invitees, successors and assigns; the State of Arizona, it's lessees and assigns in order to provide ingress and egress to adjoining State lands, and for the benefit of other properties, adjoining or non-adjoning, as may be designated by First American Title Insurance Company or Sierra Verde Land, L.L.C. or YAVAPAI 10,000 L.L.C. or Red Deer Cattle Inc., or RDS, Inc., which easements shall inure to the respective heirs, successors, assigns, and invitees of the above benefited parties, and for the benefit of the utility providers, including suppliers of electricity, telephone, water, sewer and T.V., and their successors and assigns;

(ii) to utility suppliers, their successors and assigns, an easement for guy wires and anchors within 100 ft. of any parcel boundary as shown on the Survey Map.

No fences or other like obstruction shall be placed or constructed within or across any easement referred to above or as otherwise shown on the Survey Map or provided for within the Conditions, Covenants, and Restrictions recorded on the lands included within the Survey Map, without prior authorization from the undersigned, its successors and assigns.

Dated this 25th Day of APRIL 2000

By Robert N. Collier
FIRST AMERICAN TITLE INSURANCE COMPANY,
A CALIFORNIA CORPORATION AS TRUSTEE.
TRUST OFFICER

ACKNOWLEDGMENT

STATE OF ARIZONA
SS
COUNTY OF

ON THIS 25th DAY OF April 2000, BEFORE ME, THE UNDERSIGNED NOTARY PUBLIC, PERSONALLY APPEARED, Robert N. Collier WHO ACKNOWLEDGED HIMSELF TO BE AN OFFICER OF FIRST AMERICAN TITLE INSURANCE COMPANY, A CALIFORNIA CORPORATION, AS TRUSTEE, AND ACKNOWLEDGES THAT HE, AS SUCH OFFICER BEING AUTHORIZED TO DO SO, EXECUTED THAT FOREGOING INSTRUMENT FOR THE PURPOSES THEREIN CONTAINED BY SIGNING THE NAME OF CORPORATION, AS TRUSTEE, BY HIMSELF AS SUCH OFFICER.

IN WITNESS WHEREOF I HERETO SET MY HAND AND OFFICE

SEAL Denise M. Wright
NOTARY PUBLIC

MY COMMISSION EXPIRES

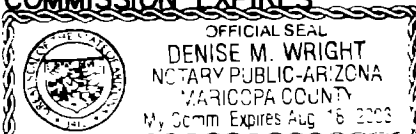

BASIS OF BEARINGS: NORTH (WGS-84 SPHEROID)
ESTABLISHED USING TRIMBLE SSI RECEIVERS IN RTK.

NOTE:

THIS DRAWING DOES NOT REFLECT ANY RIGHTS-OF-WAY, EASEMENTS, OR OTHER ENCUMBRANCES WHICH WOULD BE REVEALED BY A CURRENT TITLE REPORT.

NOTE:

MULTIPURPOSE NON FENCING EASEMENT: EASEMENTS FOR THE PURPOSES OF ROADS, UTILITY, DRAINAGE, CATTLE, INGRESS & EGRESS, HORSEBACK RIDING AND HIKING, AND ARE NOT TO BE FENCED OFF.

TYPICAL 30' ROADWAY & UTILITY EASEMENT:

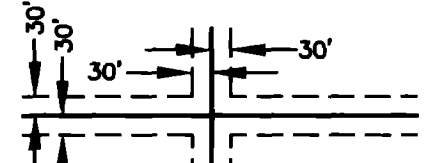

AROUND THE INSIDE OF ALL LOTS.
UNLESS OTHERWISE NOTED.

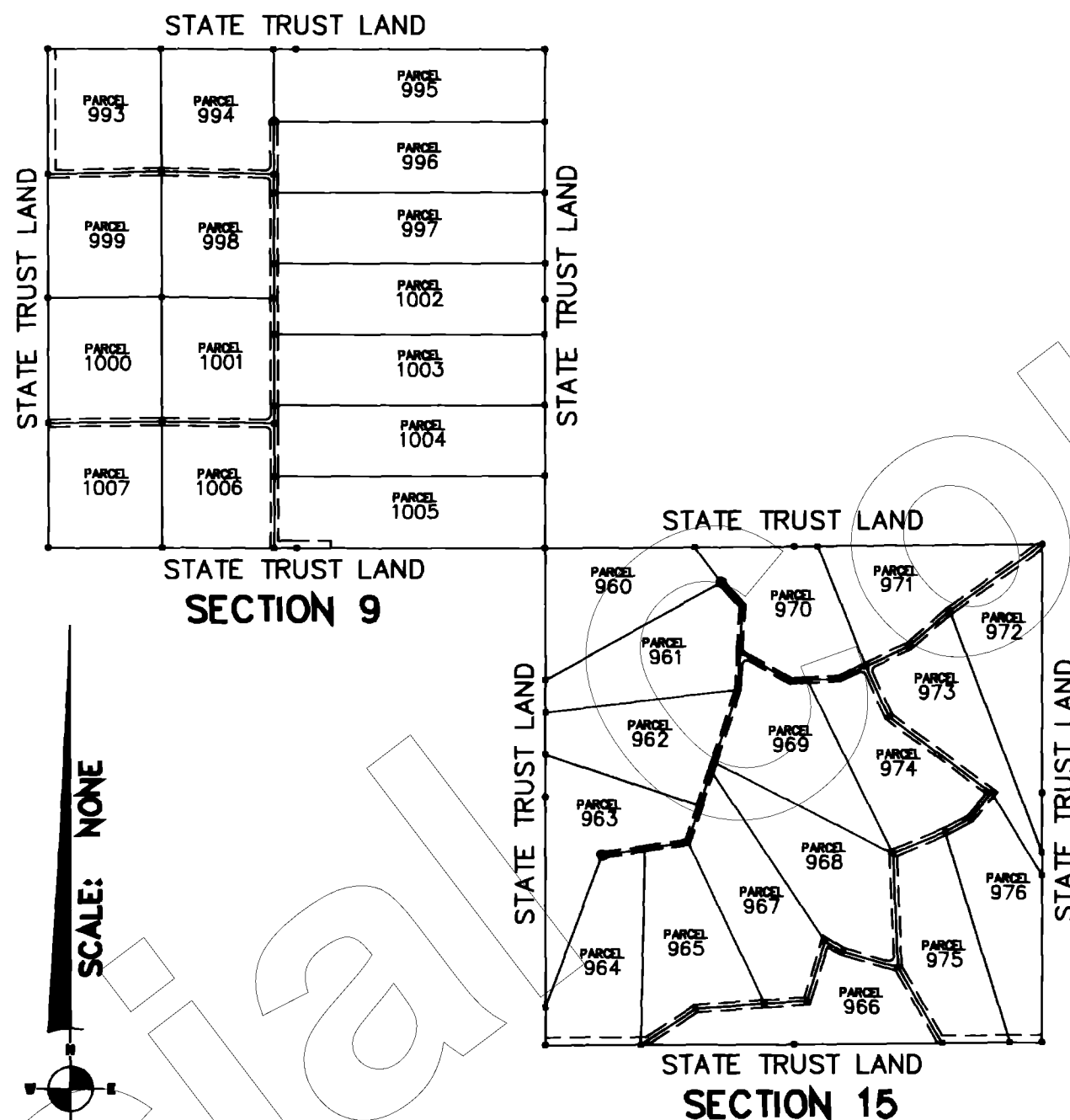

CERTIFICATION

This is to certify that the survey and monumentation of the above described parcel was made under my direction and supervision and is accurately represented on this plat

David Steven McLaughlin 30 March 2000
DAVID STEVEN McLAUGHLIN L.S. 11752 DATE



RECORDATION

Filed and Recorded at Request of First American Title
On April 26, 2000 11:49 AM in Book 53 of Record of
Survey; Page 37 Records of Yavapai County, Arizona.
By Patsy Jenney-Colon Anthony J. Senelli
COUNTY RECORDER DEPUTY RECORDER
Reception No. 3252718 Fee N/A



53 MULBERRY AVENUE
LAKE HAVASU CITY, ARIZONA 86403
520-865-0839

SIERRA VERDE RANCH
2720 E. THOMAS ROAD SUITE C-260
PHOENIX, ARIZONA 85016-8217
602-264-0000

Scale: NOTED	Surveyor: DSM	Approved by:	Drawn by: DTC
Date: 03-31-2000	Survey: 8000	Drawing no.: 88474	Page: 1 OF 3

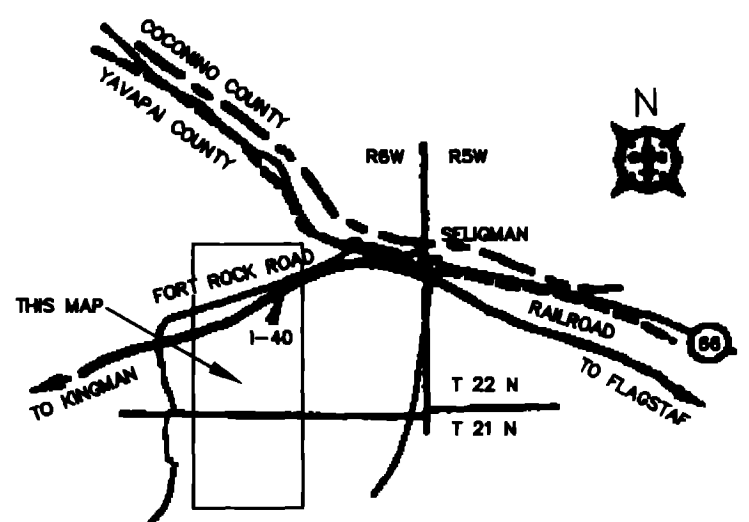

SIERRA VERDE RANCH—UNIT XXII

SECTION 9, T.21N., R.8W., G.&S.R.M., YAVAPAI COUNTY, ARIZONA

RECORD OF SURVEY
SHEET 2 OF 3

LS 53/38

LINE TABLE		
LINE	LENGTH	BEARING
L17	553.57	N00°01'34"E
L18	196.43	N00°01'34"E
L19	364.82	N00°01'34"E
L20	385.18	N00°01'34"E
L21	189.07	N00°01'34"E
L22	240.07	N89°51'35"W
L23	239.33	N89°50'37"W
L24	379.23	N00°04'20"E
L25	370.77	S00°02'18"W

SECTION 9

No. 3252718

FILED AND RECORDED AT REQUEST OF
First American Title
April 26, A.D. 2000
AT 11:49 O'CLOCK P.M.
BOOK 53 of Land Surveys
PAGE 38



RECORDED IN YAVAPAI COUNTY, ARIZONA
Letsy Jenney-Colon
County Recorder
Anthony J. Sewell
Deputy Recorder

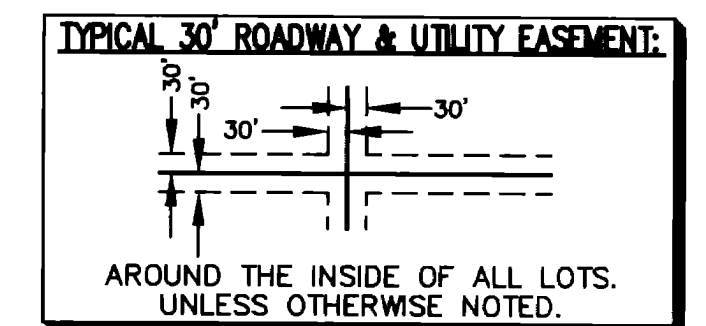
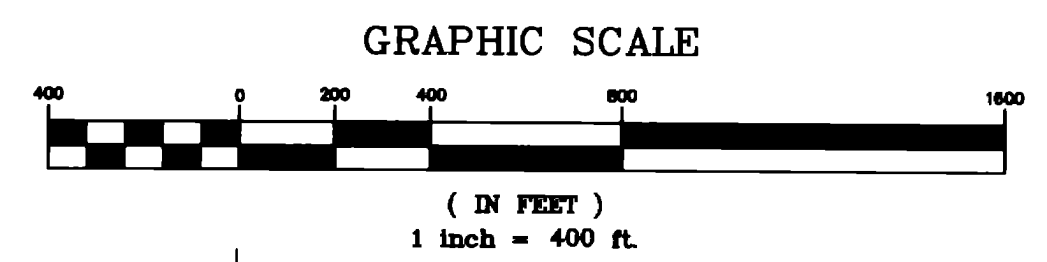
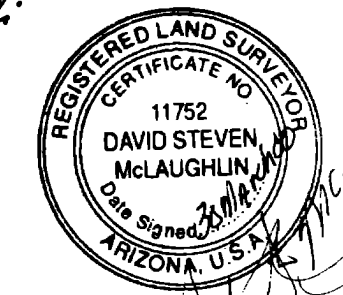

LEGEND:

■	EASEMENT (SEE NOTE)
●	SET 2" ALUM. CAP LS 11752
⊙	SET 1 1/2" ALUM. CAP LS 11752
●	MONUMENT (SEE DESCRIPTION)
▲	FOUND ADOT ALUMINUM CAP

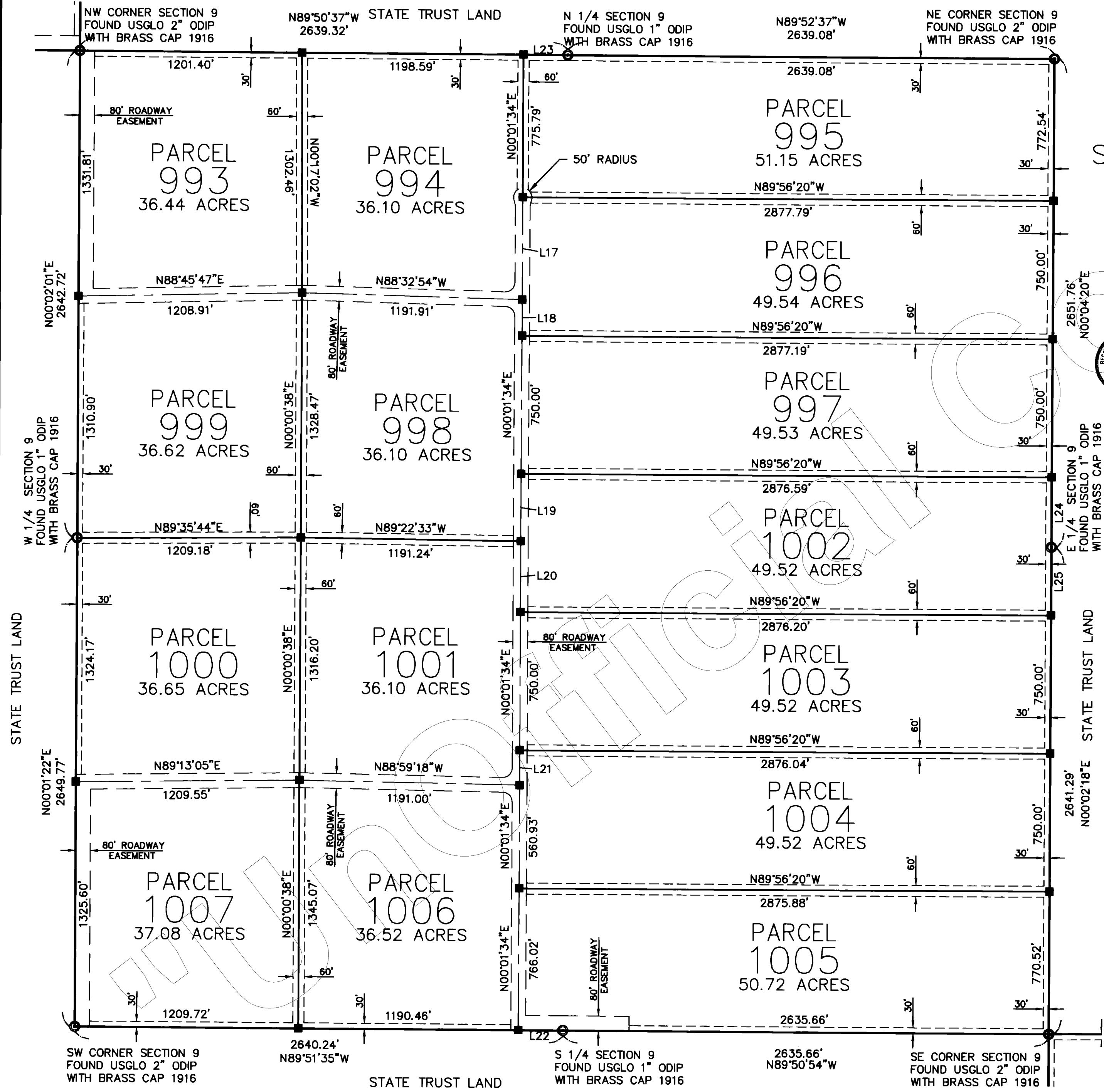

NORTHWEST SURVEYING INC.
P.O. BOX 1014
LAKE HAVASU CITY, AZ 86405
(520) 855-0839

SIERRA VERDE RANCH—UNIT XXII

SECTION 15, T.21N., R.8W., G.&S.R.M., YAVAPAI COUNTY, ARIZONA

RECORD OF SURVEY
SHEET 3 OF 3

L.S. 53/39

LINE TABLE		
LINE	LENGTH	BEARING
L26	342.10	N00°02'40"E
L27	247.01	N89°35'36"E
L28	242.43	N00°04'28"E
L29	342.32	N89°35'50"E
L30	218.70	N58°30'36"W
L31	304.36	N61°08'56"E
L32	351.58	N41°08'16"E
L33	95.69	S18°18'36"W
L34	173.05	S87°12'09"W
L35	347.52	S87°12'09"W
L36	307.10	S65°07'22"W

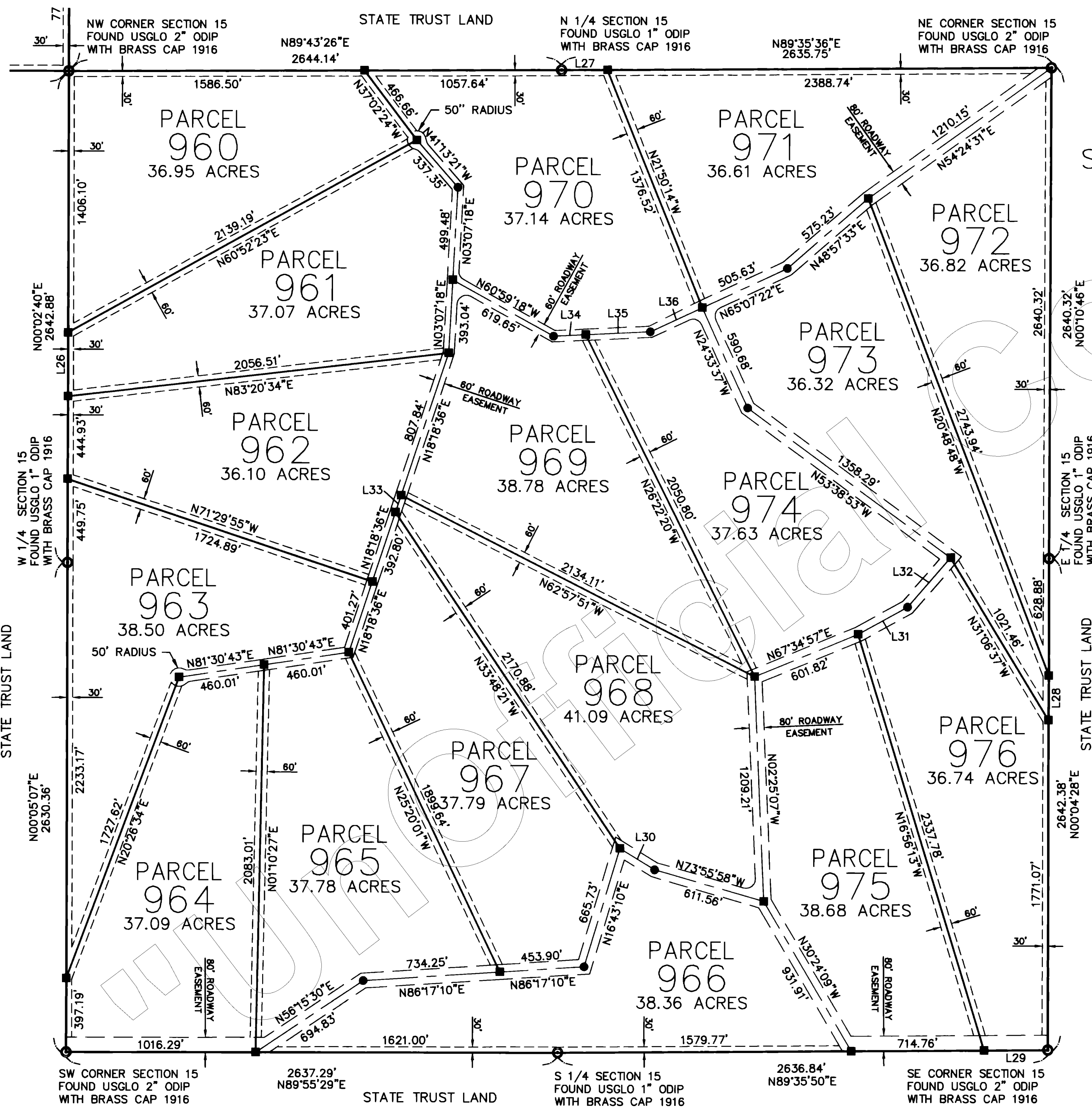

COPY

No. **3252718**
 FILED AND RECORDED AT REQUEST OF
First American Title
 April 26, A.D. 2000
 AT 11:49 O'CLOCK P.M.
 BOOK *53 of Land Survey 2*
 PAGE *39*
 YAVAPAI COUNTY, ARIZONA
Patsy Jenney-Colon
 County Recorder
Anthony J. Samelli
 Deputy Recorder

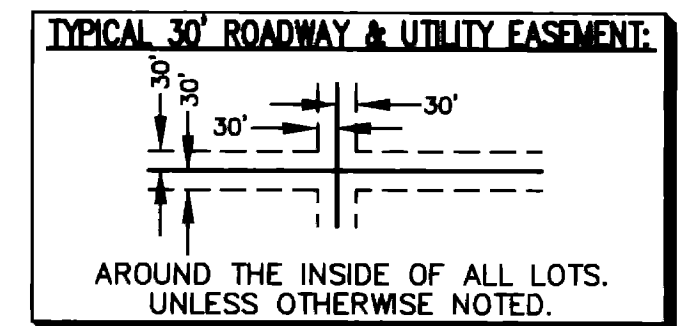
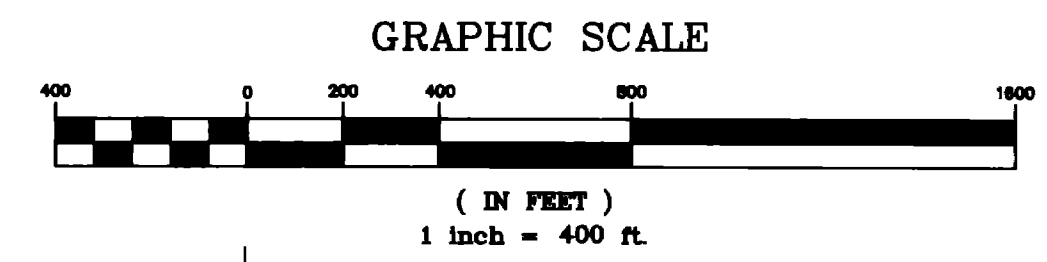

LEGEND:

---	EASEMENT (SEE NOTE)
■	SET 2" ALUM. CAP LS 11752
●	SET 1 1/2" ALUM. CAP LS 11752
⊙	MONUMENT (SEE DESCRIPTION)
▲	FOUND ADOT ALUMINUM CAP

NORTHWEST SURVEYING INC.
 P.O. BOX 1014
 LAKE HAVASU CITY, AZ 86405
 (520) 855-0839