

3-14

Fd. G.L.O. B.C.
N.W. Cor. Sec. 18

Fd. G.L.O. B.C.
N 1/4 Cor.

Fd. G.L.O. B.C.
N.E. Cor. Sec. 18

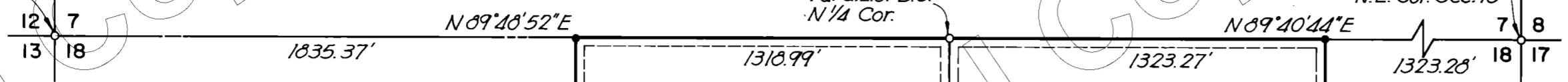

34865
filed and recorded at request of
Lawyers Title of Ariz.
October 2 A.D. 19 81
at 2:50 o'clock P.M
Book 3 of Land Surveys
Page 14

Records of Yavapai County, Arizona
PATSY G. JENNEY
County Recorder

By J. S. M...
Notary Public

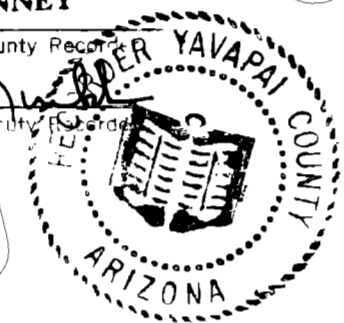

SCALE: 1" = 300'

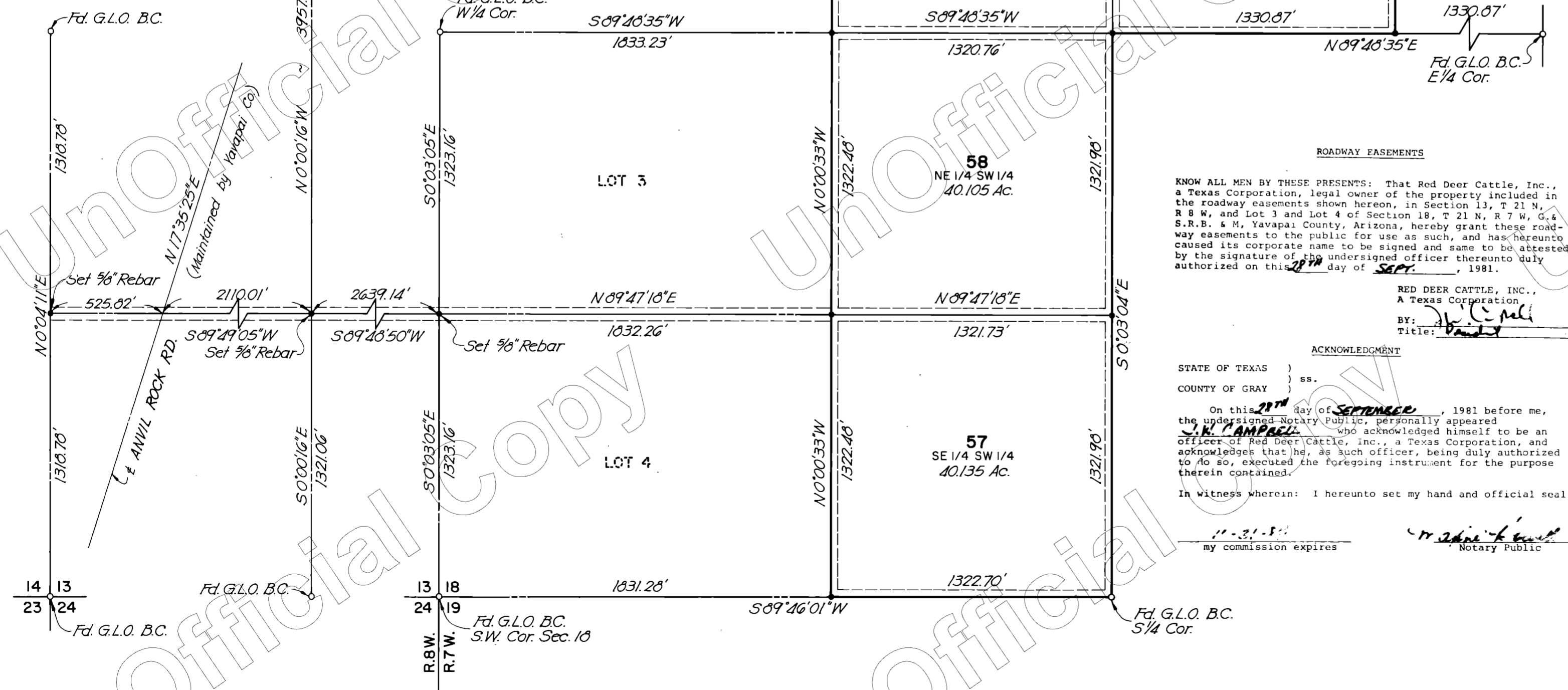

ROADWAY EASEMENTS

KNOW ALL MEN BY THESE PRESENTS: That Lawyers Title of Arizona, an Arizona Corporation, as Trustee, legal owner of the property included in the roadway easements shown hereon, hereby grant these roadway easements to the public for use as such, and has hereunto caused its corporate name to be signed and the same to be attested by the signature of the undersigned Trust Officer thereunto duly authorized on this 3rd day of SEPTEMBER 1981.

LAWYERS TITLE OF ARIZONA, AN ARIZONA CORPORATION, AS TRUSTEE

By: John A. Finch
Trust Officer

ACKNOWLEDGMENT

STATE OF ARIZONA)
COUNTY OF MARICOPA) SS.

On this 3rd day of SEPTEMBER 1981 before me, the undersigned Notary Public, personally appeared JOHN A. FINCH who acknowledged himself to be a Trust Officer of Lawyers Title of Arizona, an Arizona Corporation, as Trustee, and acknowledges that he, as such Trust Officer, being duly authorized to do so, executed the foregoing instrument for the purposes therein contained by signing the name of the corporation, as Trustee, by himself, as Trust Officer.

In Witness Whereof: I hereunto set my hand and official seal.

4-12-82
My commission expires Walter Rogers
Notary Public

CERTIFICATION

This is to certify that the survey and subdivision of the premises described and platted hereon were made under my direction during the month of August, 1981, that the plat is correct and accurate, that the monuments shown hereon have been located or established as described and the lot corners permanently set.

9-1-81
Date

Lynn A. Winkler, Jr.
R.L.S. No. 11898

ROADWAY EASEMENTS

KNOW ALL MEN BY THESE PRESENTS: That Red Deer Cattle, Inc., a Texas Corporation, legal owner of the property included in the roadway easements shown hereon, in Section 13, T 21 N, R 7 W, G & S.R.B. & M, Yavapai County, Arizona, hereby grant these roadway easements to the public for use as such, and has hereunto caused its corporate name to be signed and same to be attested by the signature of the undersigned officer thereunto duly authorized on this 27th day of SEPTEMBER, 1981.

RED DEER CATTLE, INC.,
A Texas Corporation

By: J. K. Pampall
Title: President

ACKNOWLEDGMENT

STATE OF TEXAS)
COUNTY OF GRAY) SS.

On this 27th day of SEPTEMBER, 1981 before me, the undersigned Notary Public, personally appeared J. K. PAMPALL who acknowledged himself to be an officer of Red Deer Cattle, Inc., a Texas Corporation, and acknowledges that he, as such officer, being duly authorized to do so, executed the foregoing instrument for the purpose therein contained.

In witness whereof: I hereunto set my hand and official seal.

11-31-81
my commission expires W. J. ...
Notary Public

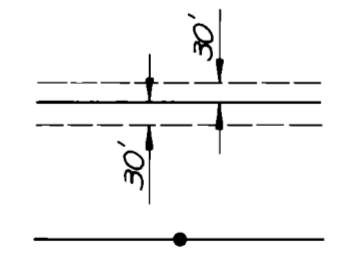

Typical Roadway Easement

Denotes Set 5/8" Rebar w/
Aluminum Cap

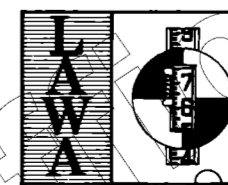

L.A. WINKLER & ASSOCIATES
land surveyors

PHOENIX, ARIZONA (602) 944-0244

MAP SHOWING
JUNIPER MOUNTAIN RANCHES
UNIT II
in a Portion of
Section 18, T.21 N., R.7 W., G. & S.R.B. & M.
Yavapai County, Arizona

3-15

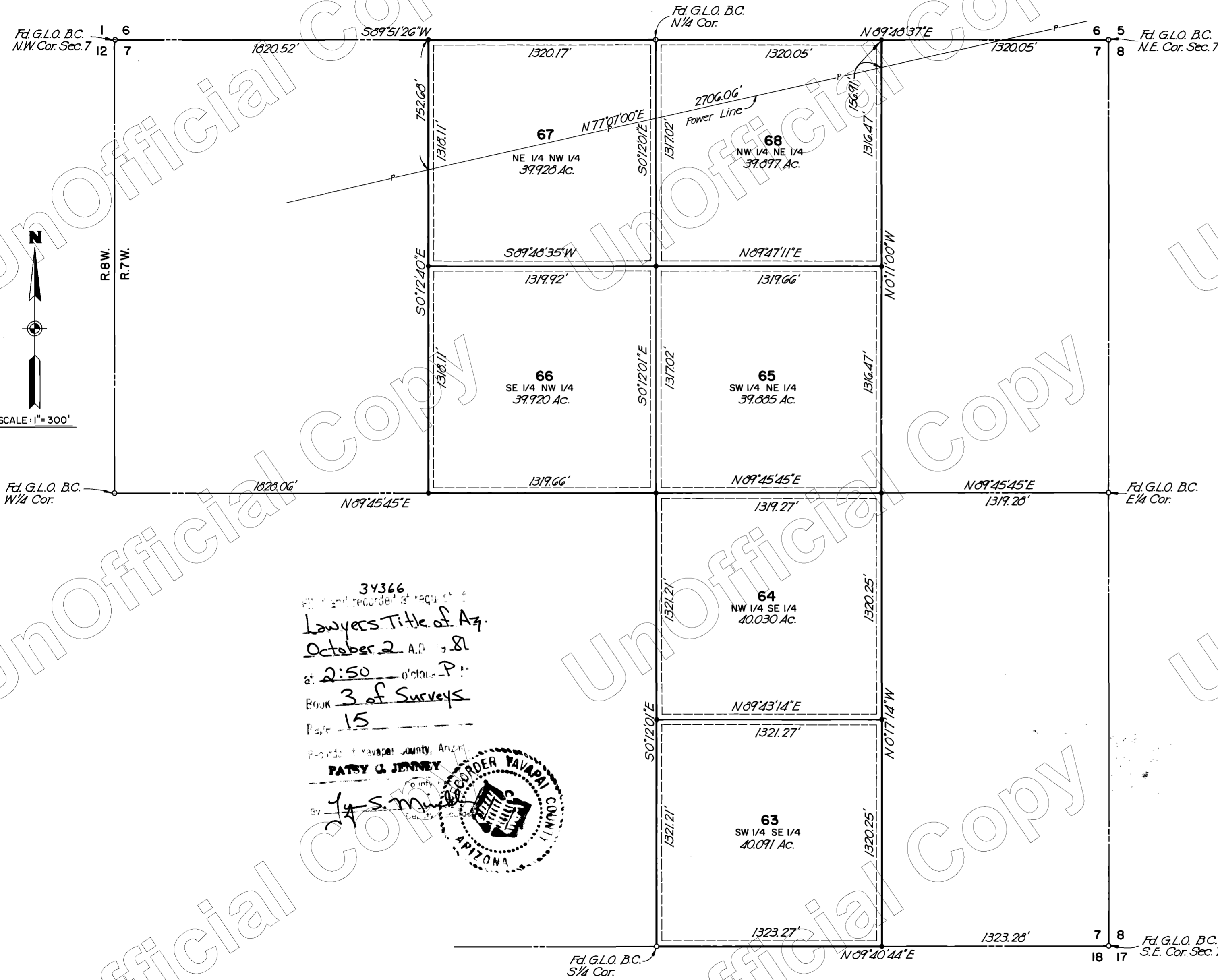

ROADWAY EASEMENTS

KNOW ALL MEN BY THESE PRESENTS: That Lawyers Title of Arizona, an Arizona Corporation, as Trustee, legal owner of the property included in the roadway easements shown hereon, hereby grant these roadway easements to the public for use as such, and has hereunto caused its corporate name to be signed and the same to be attested by the signature of the undersigned Trust Officer thereunto duly authorized on this 3rd day of SEPTEMBER 1981.

LAWYERS TITLE OF ARIZONA, AN ARIZONA CORPORATION, AS TRUSTEE

By: John A. Finch
Trust Officer

ACKNOWLEDGMENT

STATE OF ARIZONA }
COUNTY OF MARICOPA } SS.

On this 3rd day of SEPTEMBER 1981 before me, the undersigned Notary Public, personally appeared John A. Finch who acknowledged himself to be a Trust Officer of Lawyers Title of Arizona, an Arizona Corporation, as Trustee, and acknowledges that he, as such Trust Officer, being duly authorized to do so, executed the foregoing instrument for the purposes therein contained by signing the name of the corporation, as Trustees, by himself, as Trust Officer.

In Witness Whereof: I hereunto set my hand and official seal.

4-12-82
My commission expires John A. Rogers
Notary Public



CERTIFICATION

This is to certify that the survey and subdivision of the premises described and platted hereon were made under my direction during the month of July, 1981, that the plat is correct and accurate, that the monuments shown hereon have been located or established as described and the lot corners permanently set.

9-1-81
Date Lynn Winkler, Jr.
Lynn Winkler, Jr. R.L.S. No. 11898

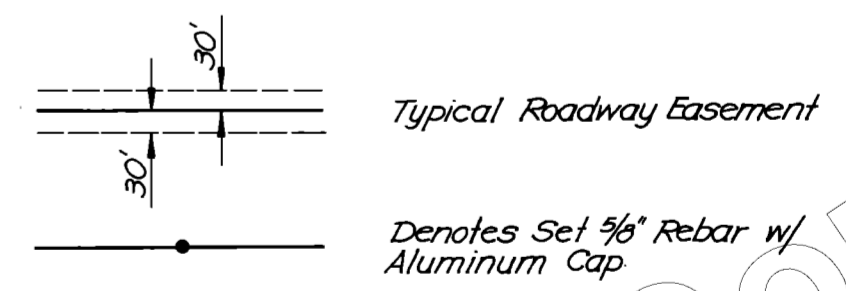

34366
Recorded at request of
Lawyers Title of Az.
October 2 A.D. 1981
at 2:50 o'clock P.M.
Book 3 of Surveys
Page 15

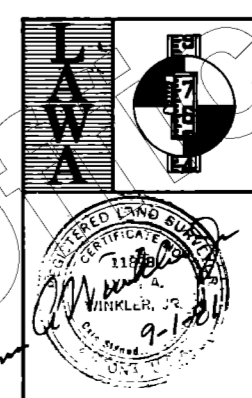
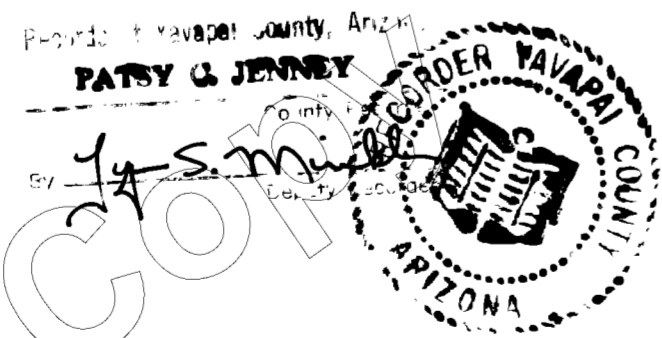

L.A. WINKLER & ASSOCIATES
land surveyors
PHOENIX, ARIZONA (602) 944-0244

MAP SHOWING
JUNIPER MOUNTAIN RANCHES
UNIT II
in a Portion of
Section 7, T.21N., R.7W., G.B.S.R.B.M.
Yavapai County, Arizona

Job No. W262 | Drawn: J.L.H. | Date: 8-26-81 | Sheet 6 of 11

3-16

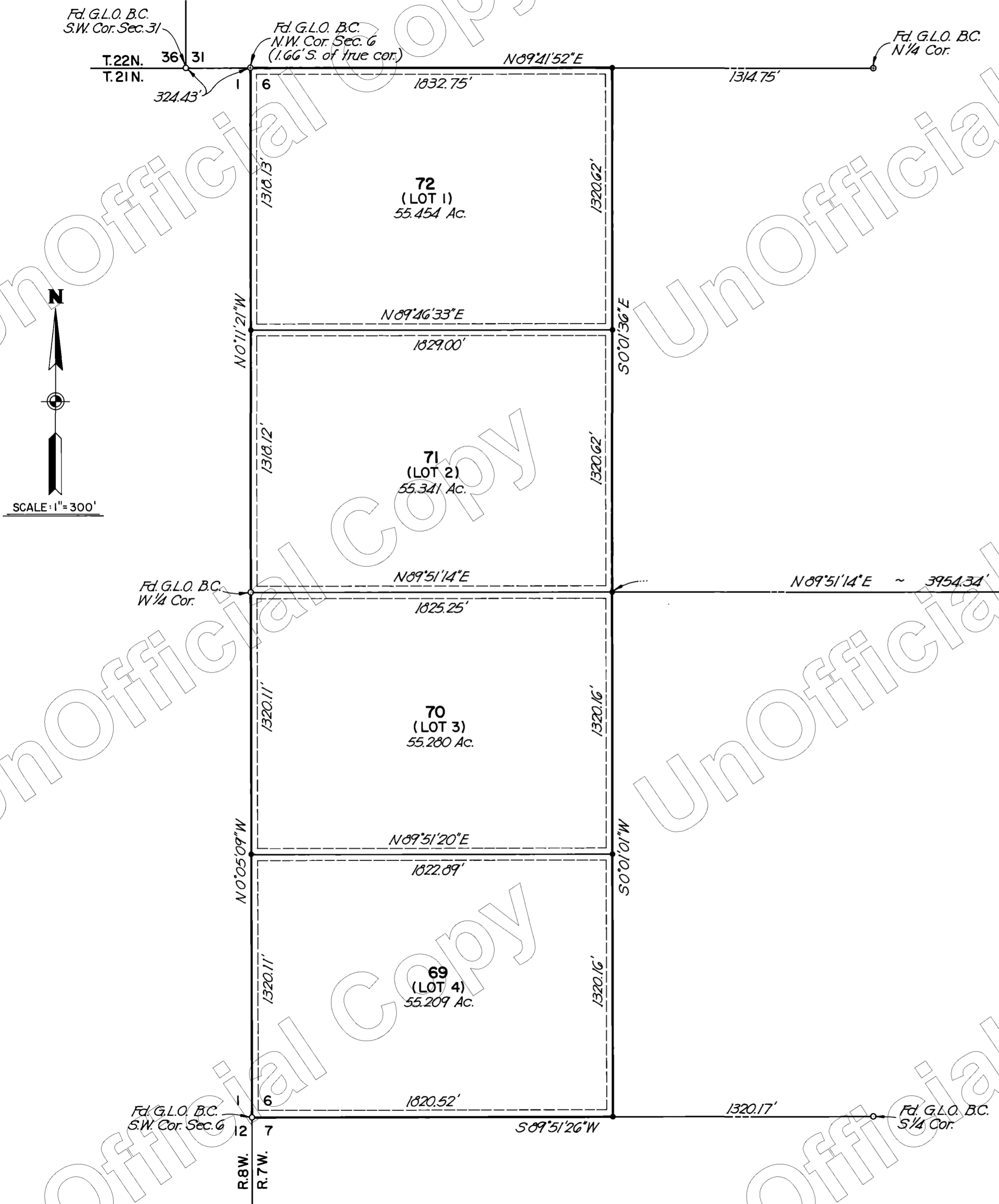

ROADWAY EASEMENTS

KNOW ALL MEN BY THESE PRESENTS: That Lawyers Title of Arizona, an Arizona Corporation, as Trustee, legal owner of the property included in the roadway easements shown hereon, hereby grant these roadway easements to the public for use as such, and has hereunto caused its corporate name to be signed and the same to be attested by the signature of the undersigned Trust Officer thereunto duly authorized on this 3RD day of SEPTEMBER 1981.

LAWYERS TITLE OF ARIZONA, AN ARIZONA CORPORATION, AS TRUSTEE
 By: John DeWitt
 Trust Officer

ACKNOWLEDGMENT

STATE OF ARIZONA }
 COUNTY OF MARICOPA } SS.

On this 3RD day of SEPTEMBER 1981 before me, the undersigned Notary Public, personally appeared John A. Winkler who acknowledged himself to be a Trust Officer of Lawyers Title of Arizona, an Arizona Corporation, as Trustee, and acknowledges that he, as such Trust Officer, being duly authorized to do so, executed the foregoing instrument for the purposes therein contained by signing the name of the corporation, as Trustee, by himself, as Trust Officer.

In Witness Whereof: I hereunto set my hand and official seal.
4-12-82
 My commission expires Butterfly Rogers
 Notary Public

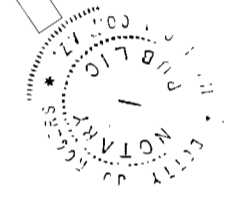

CERTIFICATION

This is to certify that the survey and subdivision of the premises described and platted hereon were made under my direction during the month of July, 1981, that the plat is correct and accurate, that the monuments shown hereon have been located or established as described and the lot corners permanently set.

9-1-81
 Date Lynn A. Winkler, Jr.
 Lynn A. Winkler, Jr. R.L.S. No. 11898

34367
 Request of
Lawyers Title of Ariz.
October 2 A.D. 1981
 at 2:50 o'clock P.M.
 Book 3 of Land Surveys
 Page 16
 Records of Yavapai County, Arizona

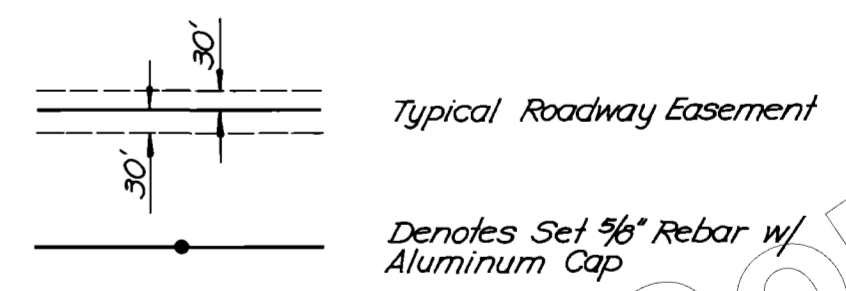
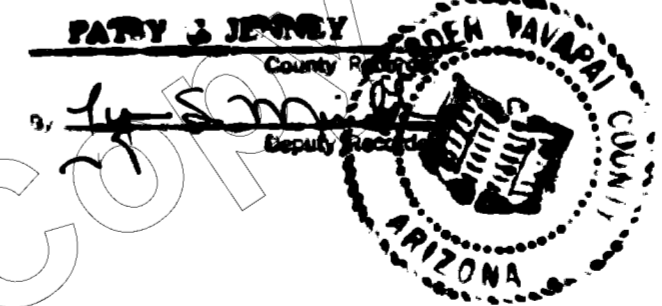

	L.A. WINKLER & ASSOCIATES •land surveyors• PHOENIX, ARIZONA (602) 944-0244
	MAP SHOWING JUNIPER MOUNTAIN RANCHES UNIT II in a Portion of Section 6, T.21N., R.7W., G.B.S.R.B.M. Yavapai County, Arizona
Job No. <u>W262</u> Drawn: <u>J.L.H.</u> Date: <u>8-27-81</u> Sheet 7 of 11	

3-19

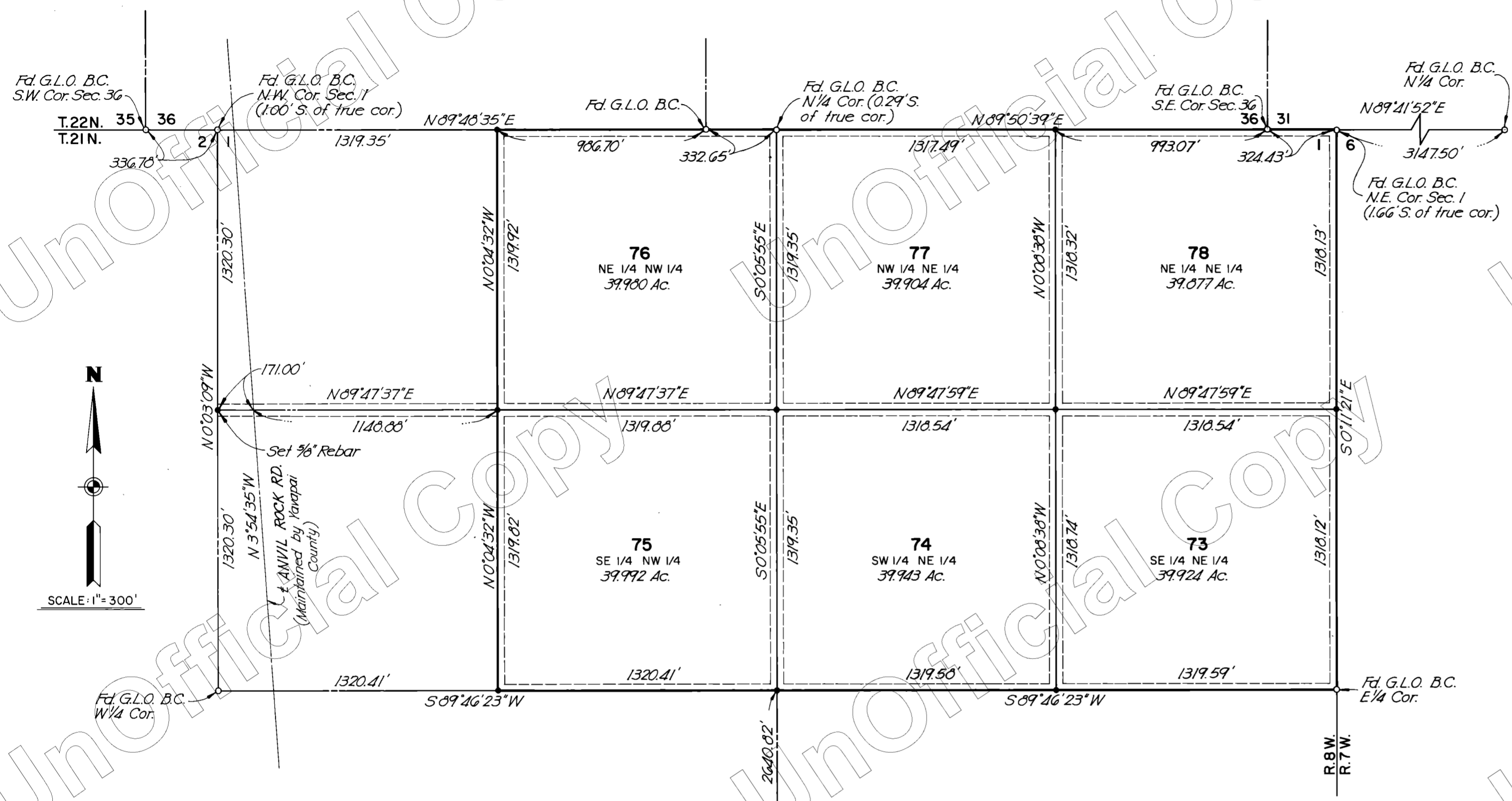

ROADWAY EASEMENTS

KNOW ALL MEN BY THESE PRESENTS: That Lawyers Title of Arizona, an Arizona Corporation, as Trustee, legal owner of the property included in the roadway easements shown hereon, hereby grant these roadway easements to the public for use as such, and has hereunto caused its corporate name to be signed and the same to be attested by the signature of the undersigned Trust Officer thereunto duly authorized on this 3rd day of SEPTEMBER 1981.

LAWYERS TITLE OF ARIZONA, AN ARIZONA CORPORATION, AS TRUSTEE

By: John Smith
Trust Officer

ACKNOWLEDGMENT

STATE OF ARIZONA)
COUNTY OF MARICOPA) SS.

On this 3rd day of SEPTEMBER 1981 before me, the undersigned Notary Public, personally appeared John Smith who acknowledged himself to be a Trust Officer of Lawyers Title of Arizona, an Arizona Corporation, as Trustee, and acknowledges that he, as such Trust Officer, being duly authorized to do so, executed the foregoing instrument for the purposes therein contained by signing the name of the corporation, as Trustee, by himself, as Trust Officer.

In Witness Whereof: I hereunto set my hand and official seal.

4-12-82
My commission expires John J. Rogers
Notary Public

CERTIFICATION

This is to certify that the survey and subdivision of the premises described and platted hereon were made under my direction during the month of JUNE, 1981, that the plat is correct and accurate, that the monuments shown hereon have been located or established as described and the lot corners permanently set.

9-1-81
Date Lynn A. Winkler, Jr.
Lynn A. Winkler, Jr. R.L.S. No. 11898

ROADWAY EASEMENTS

KNOW ALL MEN BY THESE PRESENTS: That Red Deer Cattle, Inc., a Texas Corporation, legal owner of the property included in the roadway easements shown hereon, in the NW 1/4 of the NW 1/4 of the NW 1/4 of the NW 1/4 of the NW 1/4 of Section 1, T. 21 N., R. 8 W., G. 4 S. R. B. & M., Yavapai County, Arizona, hereby grant these roadway easements to the public for use as such, and has hereunto caused its corporate name to be signed and same to be attested by the signature of the undersigned officer thereunto duly authorized on this 28th day of SEPT., 1981.

RED DEER CATTLE, INC.,
A Texas Corporation
By: Alvin K. Davis
Title: Trust Officer

ACKNOWLEDGMENT

STATE OF TEXAS)
COUNTY OF GRAY) ss.

On this 28th day of SEPTEMBER, 1981 before me, the undersigned Notary Public, personally appeared Alvin K. Davis who acknowledged himself to be an officer of Red Deer Cattle, Inc., a Texas Corporation, and acknowledges that he, as such officer, being duly authorized to do so, executed the foregoing instrument for the purpose therein contained.

In witness whereof: I hereunto set my hand and official seal.

10-31-84
my commission expires Alvin K. Davis
Notary Public

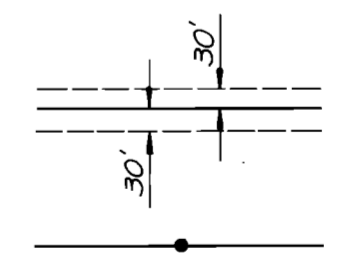

34370
filed and recorded at request of
Lawyers Title of Ar.
October 2 A.D. 1981
at 2:50 o'clock P.M.
Book 3 of Land Surveys
Page 19

Records of Yavapai County, Arizona
PATSY C. JENNITY

County Recorder
By: Patsy C. Jennity
Deputy Recorder

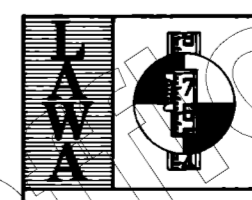
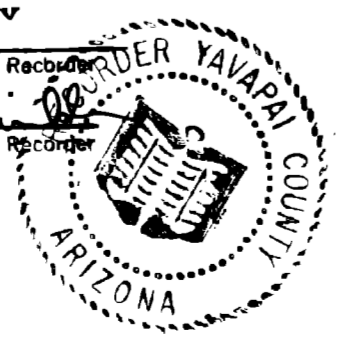

L.A. WINKLER & ASSOCIATES
land surveyors

PHOENIX, ARIZONA (602) 944-0244

MAP SHOWING
JUNIPER MOUNTAIN RANCHES
UNIT II
in a Portion of
Section 1, T. 21 N., R. 8 W., G. 4 S. R. B. & M.
Yavapai County, Arizona

3-18

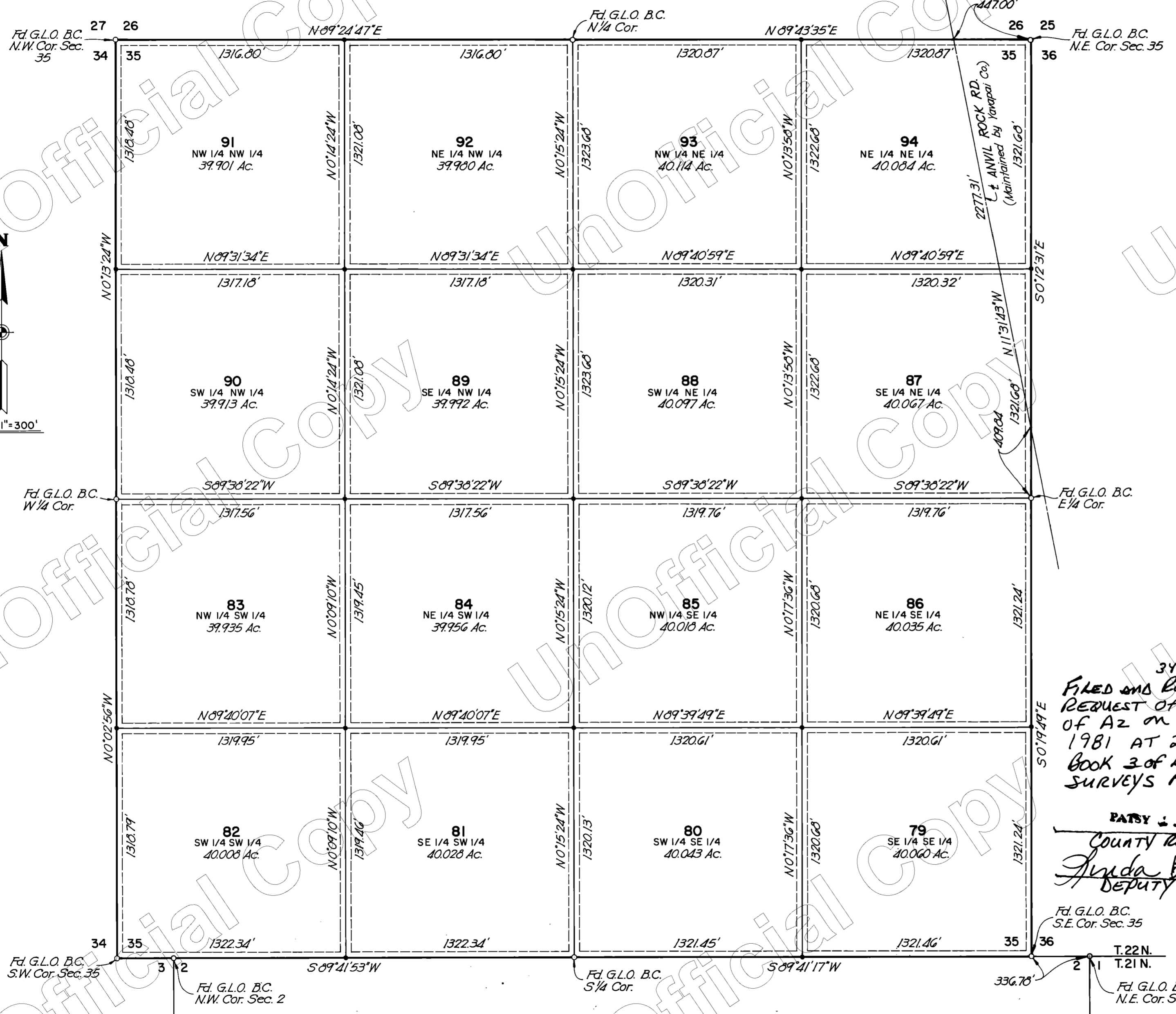

ROADWAY EASEMENTS

KNOW ALL MEN BY THESE PRESENTS: That Lawyers Title of Arizona, an Arizona Corporation, as Trustee, legal owner of the property included in the roadway easements shown hereon, hereby grant these roadway easements to the public for use as such, and has hereto caused its corporate name to be signed and the same to be attested by the signature of the undersigned Trust Officer thereunto duly authorized on this 3rd day of SEPTEMBER 1981.

LAWYERS TITLE OF ARIZONA, AN ARIZONA CORPORATION, AS TRUSTEE
 By: John Smith
 Trust Officer

ACKNOWLEDGMENT

STATE OF ARIZONA)
 COUNTY OF MARICOPA) SS.

On this 3rd day of SEPTEMBER 1981 before me, the undersigned Notary Public, personally appeared John A. Finch who acknowledged himself to be a Trust Officer of Lawyers Title of Arizona, an Arizona Corporation, and acknowledges that he, as such Trust Officer, being duly authorized to do so, executed the foregoing instrument for the purposes therein contained by signing the name of the corporation, as Trustee, by himself, as Trust Officer.

In Witness Whereof: I hereunto set my hand and official seal
4-12-82
 My commission expires Betty Jo Rogers
 Notary Public

CERTIFICATION

This is to certify that the survey and subdivision of the premises described and platted hereon were made under my direction during the month of June, 1981, that the plat is correct and accurate, that the monuments shown hereon have been located or established as described and the lot corners permanently set.

Date 9-1-81
Lynn A. Winkler, Jr.
 Lynn A. Winkler, Jr. R.L.S. No. 1185

34369
 FILED AND RECORDED AT THE
 REQUEST OF LAWYERS TITLE
 OF AZ ON OCT. 2nd,
 1981 AT 2:50 P.M.
 BOOK 3 OF LAND
 SURVEYS PAGE 18

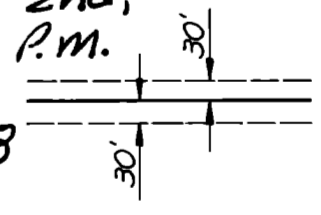

PATSY J. JERRY
 COUNTY RECORDER
Aruda Wilson
 DEPUTY

F.d. G.L.O. B.C.
 S.E. Cor. Sec. 35
 T.22N.
 T.21N.
 F.d. G.L.O. B.C.
 N.E. Cor. Sec. 2



L.A. WINKLER & ASSOCIATES
 -land surveyors-
 PHOENIX, ARIZONA (602) 944-0244

MAP SHOWING
 JUNIPER MOUNTAIN RANCHES
 UNIT II
 Situated in
 Section 35, T.22N., R.8W., G&S.R.B.&M.
 Yavapai County, Arizona

Job No. W262 Drawn: J.L.H. Date: 8-20-81 Sheet 9 of 11

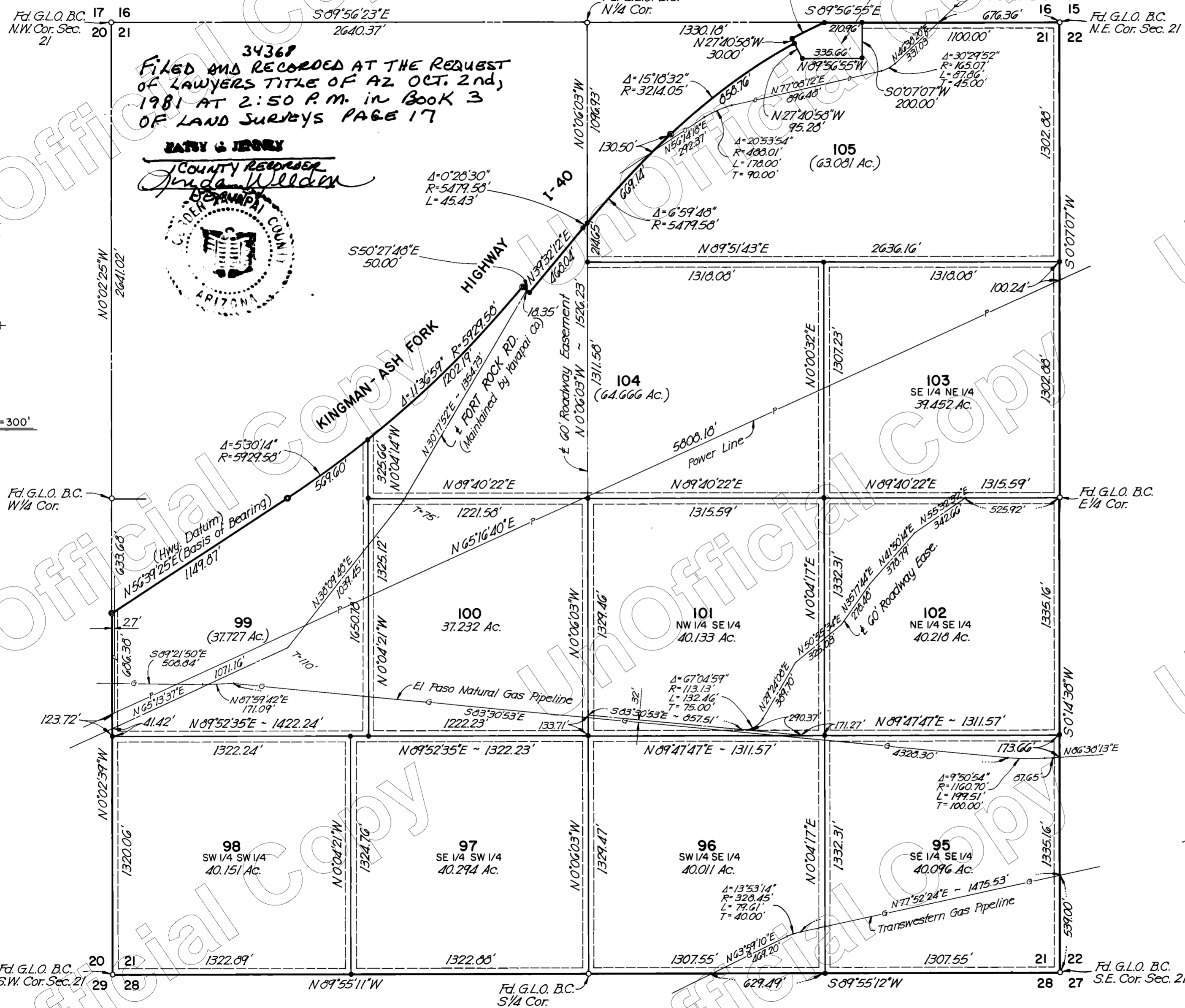

34368
 FILED AND RECORDED AT THE REQUEST
 OF LAWYERS TITLE OF AZ OCT. 2ND,
 1981 AT 2:50 P.M. IN BOOK 3
 OF LAND SURVEYS PAGE 17

JERRY & JERRY
 COUNTY RECORDER
Jerry Winkler
 YAVAPAI COUNTY
 ARIZONA

ROADWAY EASEMENTS

KNOW ALL MEN BY THESE PRESENTS: That Lawyers Title of Arizona, an Arizona Corporation, as Trustee, legal owner of the property included in the roadway easements shown hereon, hereby grant these roadway easements to the public for use as such, and has hereunto caused its corporate name to be signed and the same to be attested by the signature of the undersigned Trust Officer thereunto duly authorized on this 3rd day of SEPTEMBER 1981.

LAWYERS TITLE OF ARIZONA, AN ARIZONA CORPORATION, AS TRUSTEE
 By: *John S. Smith*
 Trust Officer

ACKNOWLEDGMENT

STATE OF ARIZONA }
 COUNTY OF MARICOPA } SS.
 On this 3rd day of SEPTEMBER 1981 before me, the undersigned Notary Public, personally appeared JOHN S. SMITH who acknowledged himself to be a Trust Officer of Lawyers Title of Arizona, an Arizona Corporation, as Trustee, and acknowledges that he, as such Trust Officer, being duly authorized to do so, executed the foregoing instrument for the purposes therein contained by signing the name of the corporation, as Trustee, by himself, as Trust Officer.

In Witness Whereof: I hereunto set my hand and official seal.
4-12-82
 My commission expires Notary Public

CERTIFICATION

This is to certify that the survey and subdivision of the premises described and platted hereon were made under my direction during the month of August, 1981, that the plat is correct and accurate, that the monuments shown hereon have been located or established as described and the lot corners permanently set.

Date 7-1-81
 Lynn A. Winkler, Jr. R.L.S. No. 11898

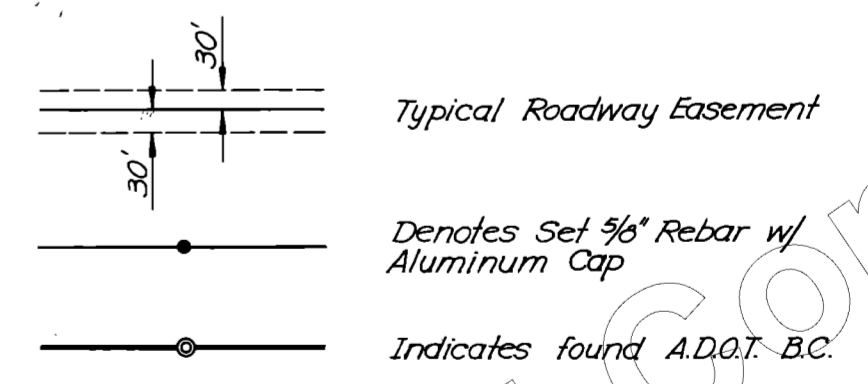

L.A. WINKLER & ASSOCIATES
 land surveyors
 PHOENIX, ARIZONA (602) 944-0244
 MAP SHOWING
JUNIPER MOUNTAIN RANCHES
 UNIT II
 in a Portion of
 Section 21, T.22N., R.8W., G.B.S.R.B.M.
 Yavapai County, Arizona
 Job No. W262 Drawn: J.L.H. Date: 8-31-81 Sheet 10 of 11