

2-198

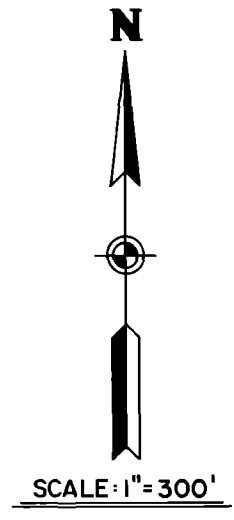
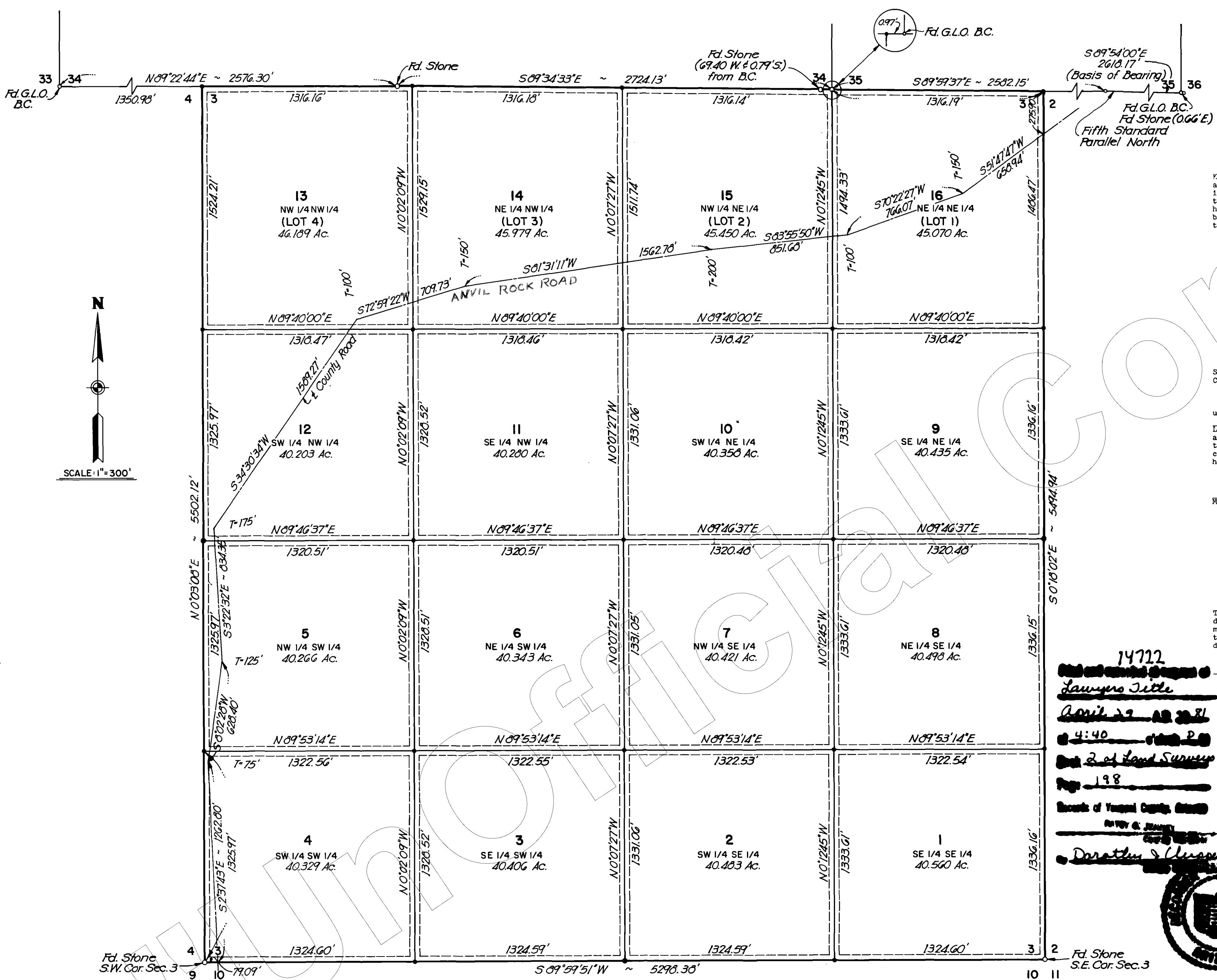

ROADWAY EASEMENTS

KNOW ALL MEN BY THESE PRESENTS: That Lawyer's Title Company, an Arizona Corporation, as Trustee, legal owner of the property included in the roadway easements shown hereon, hereby grant these roadway easements to the public for use as such, and has hereunto caused its corporate name to be signed and the same to be attested by the signature of the undersigned Trust Officer thereunto duly authorized on this 24 day of APRIL 1981.

LAWYER'S TITLE COMPANY, AN ARIZONA CORPORATION, AS TRUSTEE

By: *John A. Finch*
Trust Officer

ACKNOWLEDGMENT

STATE OF ARIZONA)
COUNTY OF ~~YAVAPAI~~) SS. MAHICOPA

On this 24 day of APRIL 1981 before me, the undersigned Notary Public, personally appeared JOHN A. FINCH who acknowledged himself to be a Trust Officer of Lawyer's Title Company, an Arizona Corporation, as Trustee, and acknowledges that he, as such Trust Officer, being duly authorized to do so, executed the foregoing instrument for the purposes therein contained by signing the name of the corporation, as Trustee, by himself, as Trust Officer.

In Witness Whereof: I hereunto set my hand and official seal.
5-9-81
My commission expires 5-9-84

Lynne M. Beahm
Notary Public

CERTIFICATION

This is to certify that the survey and subdivision of the premises described and platted hereon were made under my direction during the month of March, 1981, that the plat is correct and accurate, that the monuments shown hereon have been located or established as described and the lot corners permanently set.

14722
4-23-81
Date

Lynn A. Winkler, Jr.
Lynn A. Winkler, Jr. R.L.S. No. 11898

Lawyer's Title
April 22 1981
4:40
2 of Land Survey
198
Book of Yavapai County, Arizona
1979 & 1980
Dorothy S. Henson

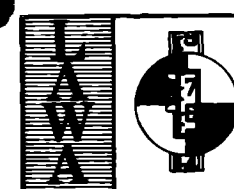
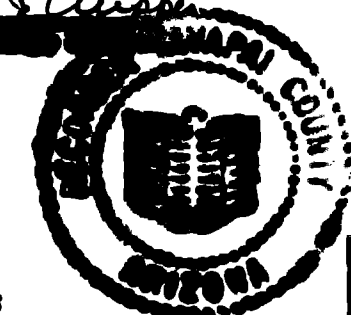
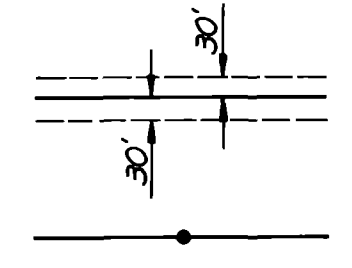

L.A. WINKLER & ASSOCIATES
land surveyors
PHOENIX, ARIZONA (602) 944-0244

MAP SHOWING
JUNIPER MOUNTAIN RANCHES
UNIT I
Situated in
Section 3, T.20N., R.8W., G.B.S.R.B.&M.
Yavapai County, Arizona

Job No. W262 Drawn: J.L.H. Date: 4-18-81 Sheet 1 of 11

2-199

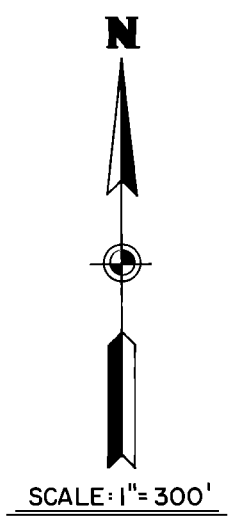
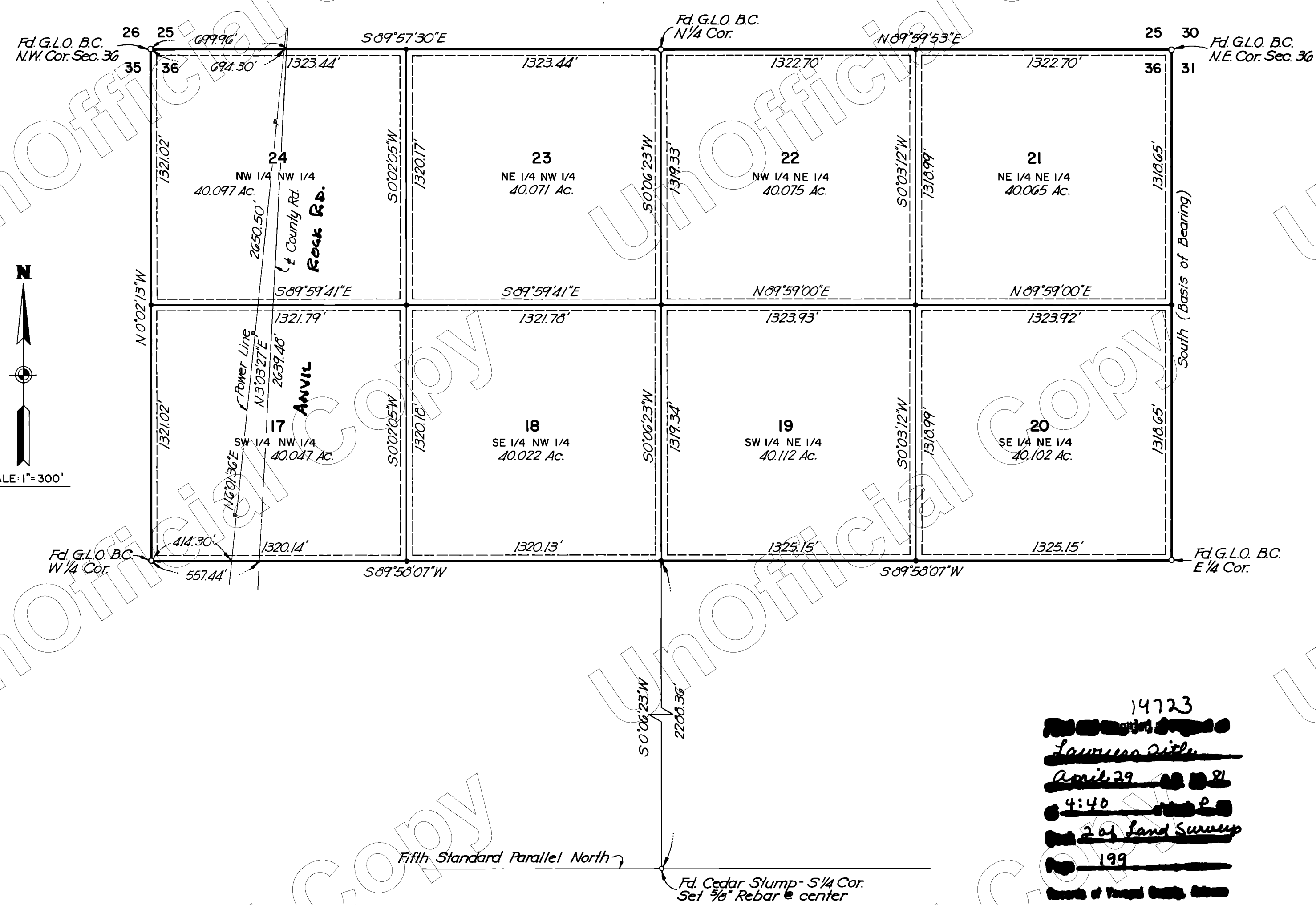

ROADWAY EASEMENTS

KNOW ALL MEN BY THESE PRESENTS: That Lawyer's Title Company, an Arizona Corporation, as Trustee, legal owner of the property included in the roadway easements shown hereon, hereby grant these roadway easements to the public for use as such, and has hereunto caused its corporate name to be signed and the same to be attested by the signature of the undersigned Trust Officer thereunto duly authorized on this 23 day of April 1981.

LAWYER'S TITLE COMPANY, AN ARIZONA CORPORATION, AS TRUSTEE
By: *John A Finch*
Trust Officer

ACKNOWLEDGMENT

STATE OF ARIZONA)
COUNTY OF MARICOPA) ss.
On this 23 day of April 1981 before me, the undersigned Notary Public, personally appeared JOHN A FINCH who acknowledged himself to be a Trust Officer of Lawyer's Title Company, an Arizona Corporation, as Trustee, and acknowledges that he, as such Trust Officer, being duly authorized to do so, executed the foregoing instrument for the purposes therein contained by signing the name of the corporation, as Trustee, by himself, as Trust Officer.

In Witness Whereof: I hereunto set my hand and official seal.
My commission expires _____ Notary Public

CERTIFICATION

This is to certify that the survey and subdivision of the premises described and platted hereon were made under my direction during the month of March, 1981, that the plat is correct and accurate, that the monuments shown hereon have been located or established as described and the lot corners permanently set.

Date 4-23-81
Lynn A. Winkler, Jr.
Lynn A. Winkler, Jr. R.L.S. No. 11898

14723
~~Lawrence Title~~
~~April 29 1981~~
~~4:40~~
~~2 of Land Survey~~
~~199~~
Records of Yavapai County, Arizona
~~Deputy Clerk~~

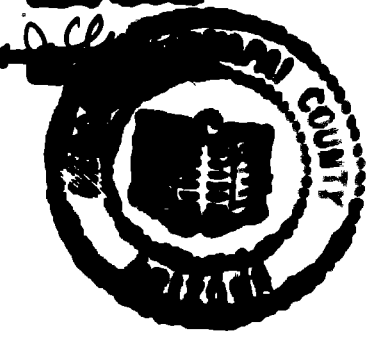
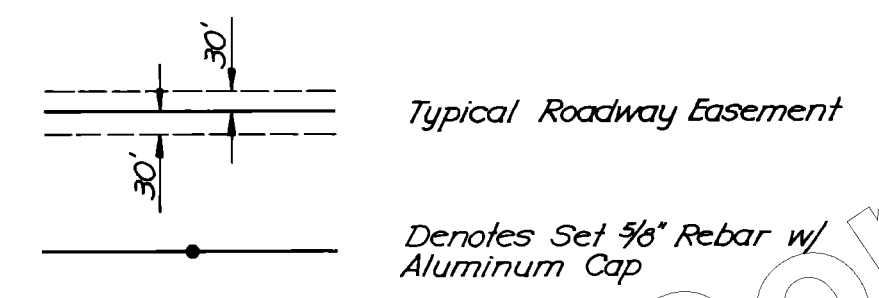

	L.A. WINKLER & ASSOCIATES land surveyors PHOENIX, ARIZONA (602) 944-0244
	MAP SHOWING JUNIPER MOUNTAIN RANCHES UNIT I Situated in N 1/2 Section 36, T.21N., R.8W., G.B.S.R.B.M. Yavapai County, Arizona
Job No. <u>W262</u> Drawn: <u>J.L.H.</u> Date: <u>4-21-81</u> Sheet 2 of 11	

2-200

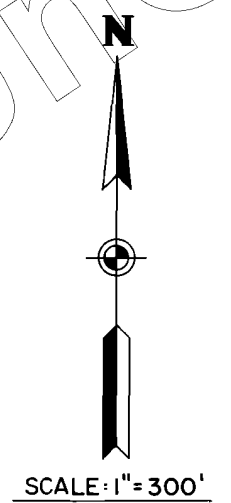
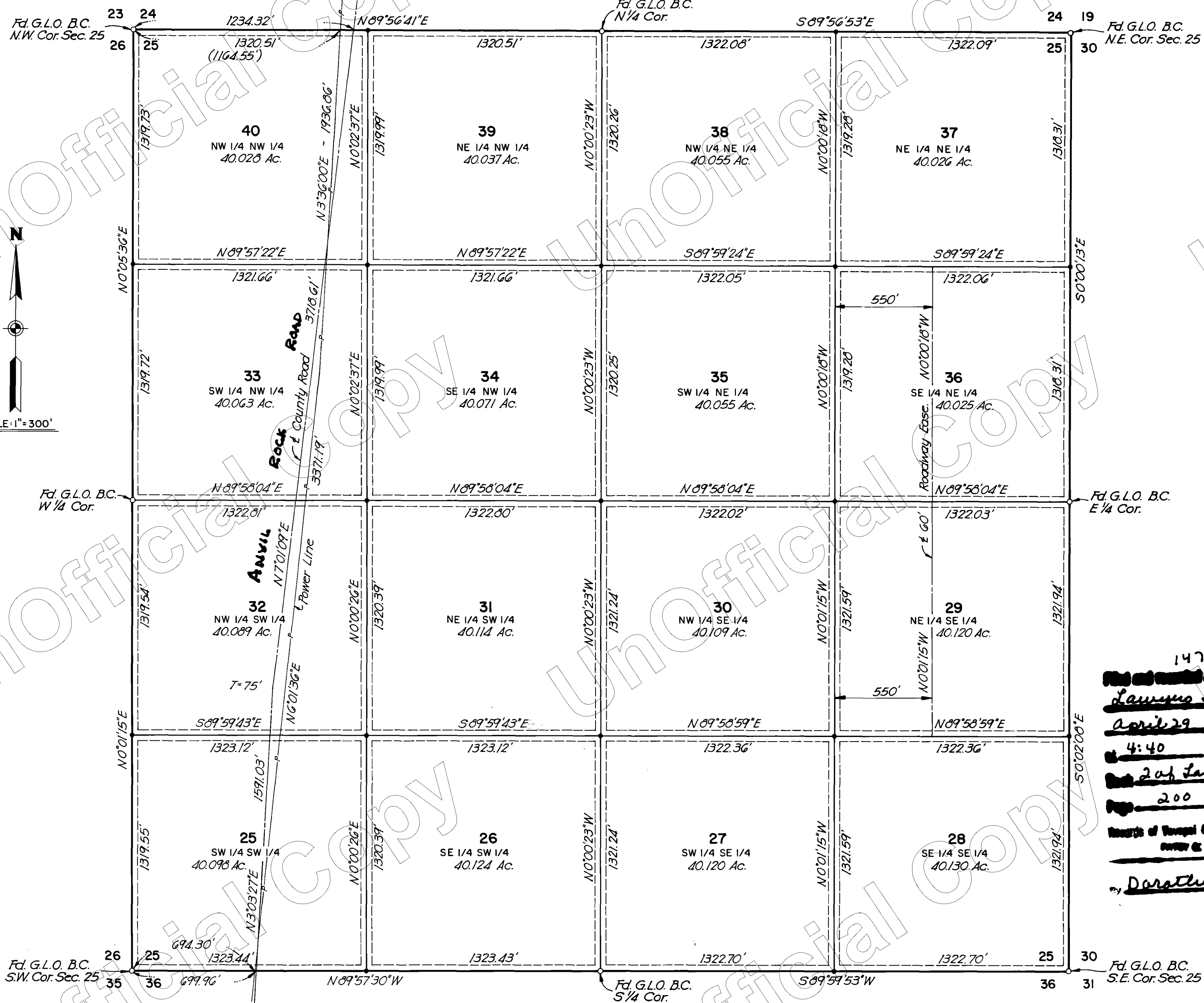

ROADWAY EASEMENTS

KNOW ALL MEN BY THESE PRESENTS: That Lawyer's Title Company, an Arizona Corporation, as Trustee, legal owner of the property included in the roadway easements shown hereon, hereby grant these roadway easements to the public for use as such, and has hereunto caused its corporate name to be signed and the same to be attested by the signature of the undersigned Trust Officer thereunto duly authorized on this 23 day of APRIL 1981.

LAWYER'S TITLE COMPANY, AN ARIZONA CORPORATION, AS TRUSTEE
 By: John A. Finch
 Trust Officer

ACKNOWLEDGMENT

STATE OF ARIZONA)
 COUNTY OF YAVAPAI) SS.
MAE COPA
 On this 23 day of APRIL 1981 before me, the undersigned Notary Public, personally appeared JOHN A. FINCH who acknowledged himself to be a Trust Officer of Lawyer's Title Company, an Arizona Corporation, as Trustee, and acknowledges that he, as such Trust Officer, being duly authorized to do so, executed the foregoing instrument for the purposes therein contained by signing the name of the corporation, as Trustee, by himself, as Trust Officer.

In Witness Whereof: I hereunto set my hand and official seal.
5-9-81
 My commission expires Linda McKeever
 Notary Public

CERTIFICATION

This is to certify that the survey and subdivision of the premises described and platted hereon were made under my direction during the month of March, 1981, that the plat is correct and accurate, that the monuments shown hereon have been located or established as described and the lot corners permanently set.

14724
4-23-81
 Date Lynn A. Winkler, Jr.
 Lynn A. Winkler, Jr. R.L.S. No. 1189B

Lawyer's Title
April 29 1981
4:40
2 of Land Survey
200
 Notary of Yavapai County, Arizona
Dorothy J. ...

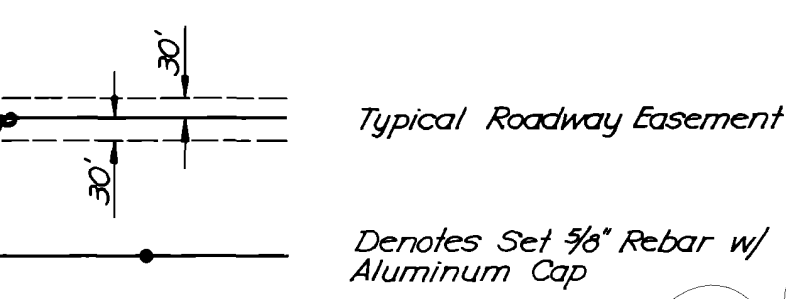

L.A. WINKLER & ASSOCIATES
 -land surveyors-
 PHOENIX, ARIZONA (602) 944-0244

MAP SHOWING
 JUNIPER MOUNTAIN RANCHES
 UNIT I
 Situated in
 Section 25, T.21N., R.8W., G.B.S.R.B.&M.
 Yavapai County, Arizona

Job No. W262 | Drawn: J.L.H. | Date: 4-17-81 | Sheet 3 of 11

2-201

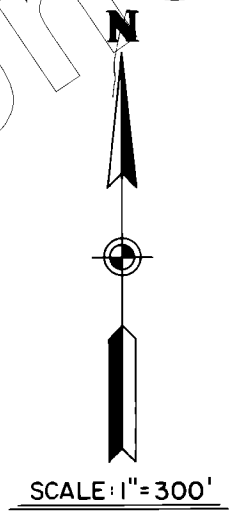
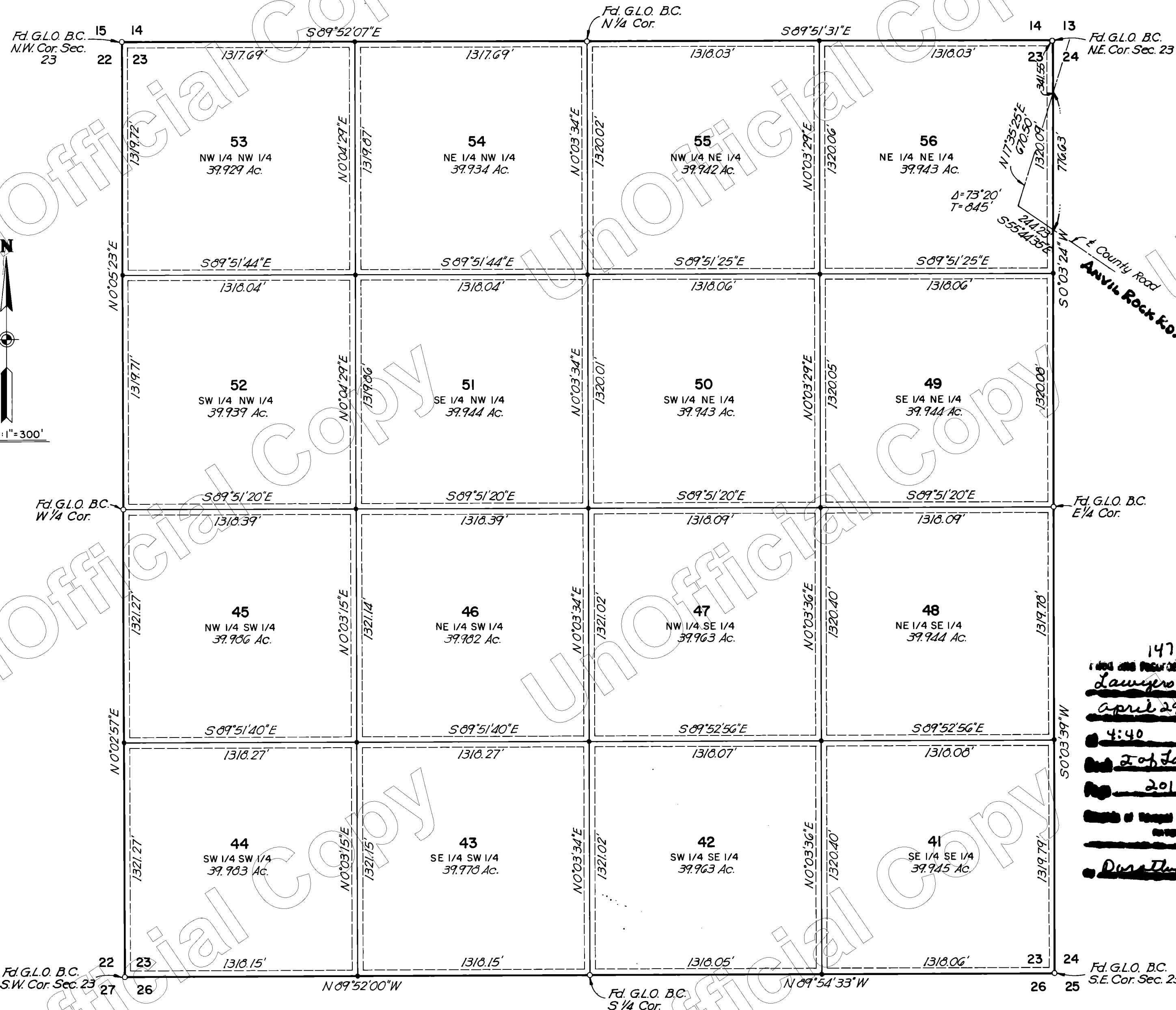

ROADWAY EASEMENTS

KNOW ALL MEN BY THESE PRESENTS: That Lawyer's Title Company, an Arizona Corporation, as Trustee, legal owner of the property included in the roadway easements shown hereon, hereby grant these roadway easements to the public for use as such, and has hereunto caused its corporate name to be signed and the same to be attested by the signature of the undersigned Trust Officer thereunto duly authorized on this 23 day of APRIL 1981.

LAWYER'S TITLE COMPANY, AN ARIZONA CORPORATION, AS TRUSTEE

By: John A. Finch
Trust Officer

ACKNOWLEDGMENT

STATE OF ARIZONA)
COUNTY OF MARICOPA) SS.

On this 23 day of APRIL 1981 before me the undersigned Notary Public, personally appeared JOHN A. FINCH who acknowledged himself to be a Trust Officer of Lawyer's Title Company, an Arizona Corporation, as Trustee, and acknowledges that he, as such Trust Officer, being duly authorized to do so, executed the foregoing instrument for the purposes therein contained by signing the name of the corporation, as Trustee, by himself, as Trust Officer.

In Witness Whereof: I hereunto set my hand and official seal
5-9-81
My commission expires

Linda M. Reardon
Notary Public

CERTIFICATION

This is to certify that the survey and subdivision of the premises described and platted hereon were made under my direction during the month of April 1981, that the plat is correct and accurate, that the monuments shown hereon have been located or established as described and the lot corners permanently set.

14725
Date 4-23-81

Lawyer's Title
April 29

4:40
Top of Land Survey

201

Denotes Set 3/8" Rebar w/ Aluminum Cap

Duration of Survey

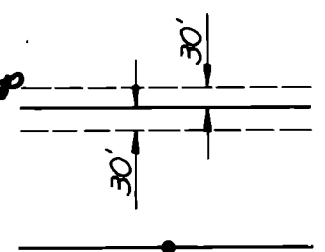

Typical Roadway Easement

Denotes Set 3/8" Rebar w/ Aluminum Cap

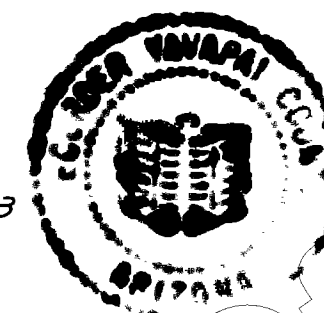

L.A. WINKLER & ASSOCIATES
land surveyors

PHOENIX, ARIZONA (602) 944-0244

MAP SHOWING
JUNIPER MOUNTAIN RANCHES
UNIT I
Situated in
Section 23, T.21N., R.8W., G.&S.R.B.&M.
Yavapai County, Arizona